

191

36 Gorham Avenue

BH2022/03474



Brighton & Hove
City Council

Application Description

- Erection of single storey first floor rear extension, porch to front, new pitched roof over garage and 1no front rooflight.

Aerial photo(s) of site



3D Aerial photo of site



194

Street photo(s) of site



Street photo(s) of site



196

Other photo(s) of site



Other photo(s) of site – Boundary with neighbour at no. 34



Other photo(s) of site – Photo in context with neighbour at no. 38



Other photo(s) of site – view from the boundary shared with no. 38



Other photo(s) of site – existing garage



Existing Block Plan

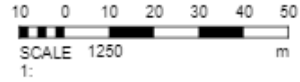

Proposed Block Plan

Site Plan - 1:500



Existing Front Elevation

204



Front Elevation

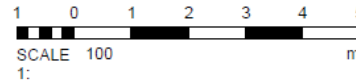

Proposed Front Elevation

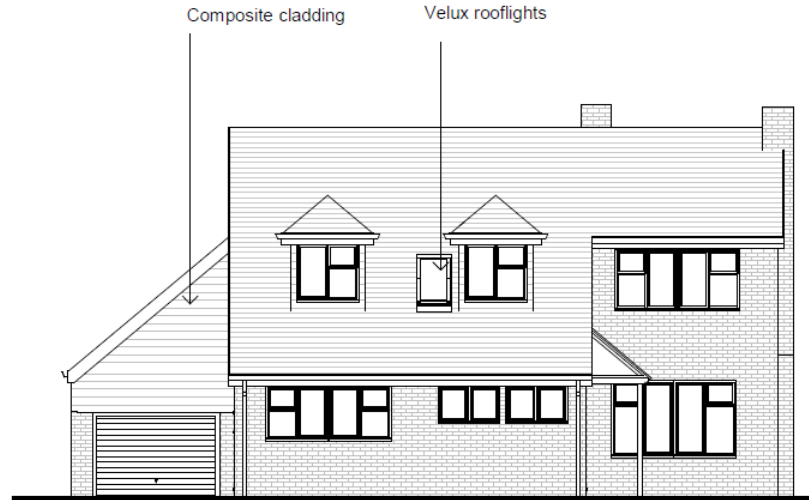

Front Elevation



Existing Rear Elevation



Rear Elevation



206

Proposed Rear Elevation



207

Proposed Side Elevation

Velux rooflights

Composite cladding

Tiles to match existing

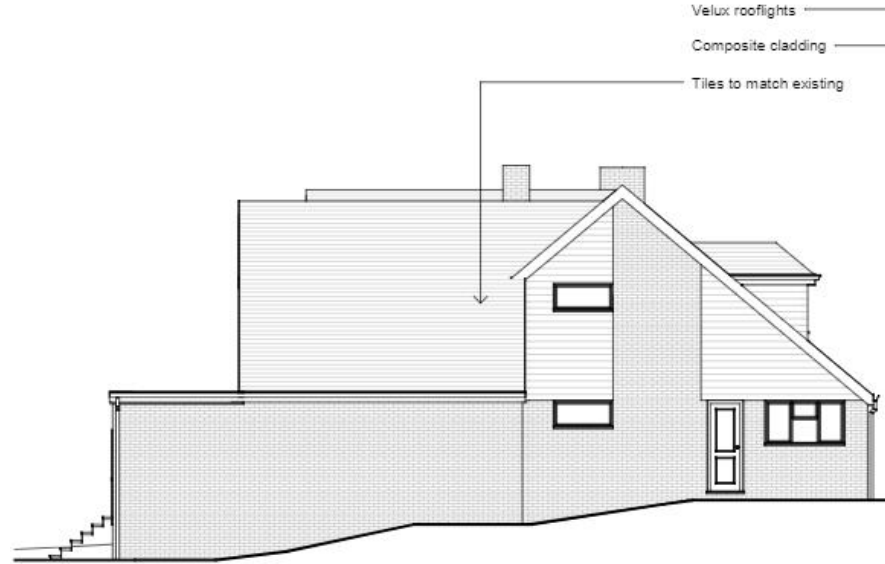

Side Elevation

208

Key Considerations in the Application

- Design and appearance
- Impact on amenity

Conclusion and Planning Balance

- Extension well designed and scaled, would relate to the host property.
- Pitched roof design (after amendment) softens impact on adjoining neighbour.
- Amenity impact not significant enough to warrant a refusal of the application.
- The proposed development is therefore recommended for **Approval**.